

Courses & distances on the
Creek beginning at the N.U.
thence down ditto
S 79 West 126
S 49 West 173 to B.O.
269 perches

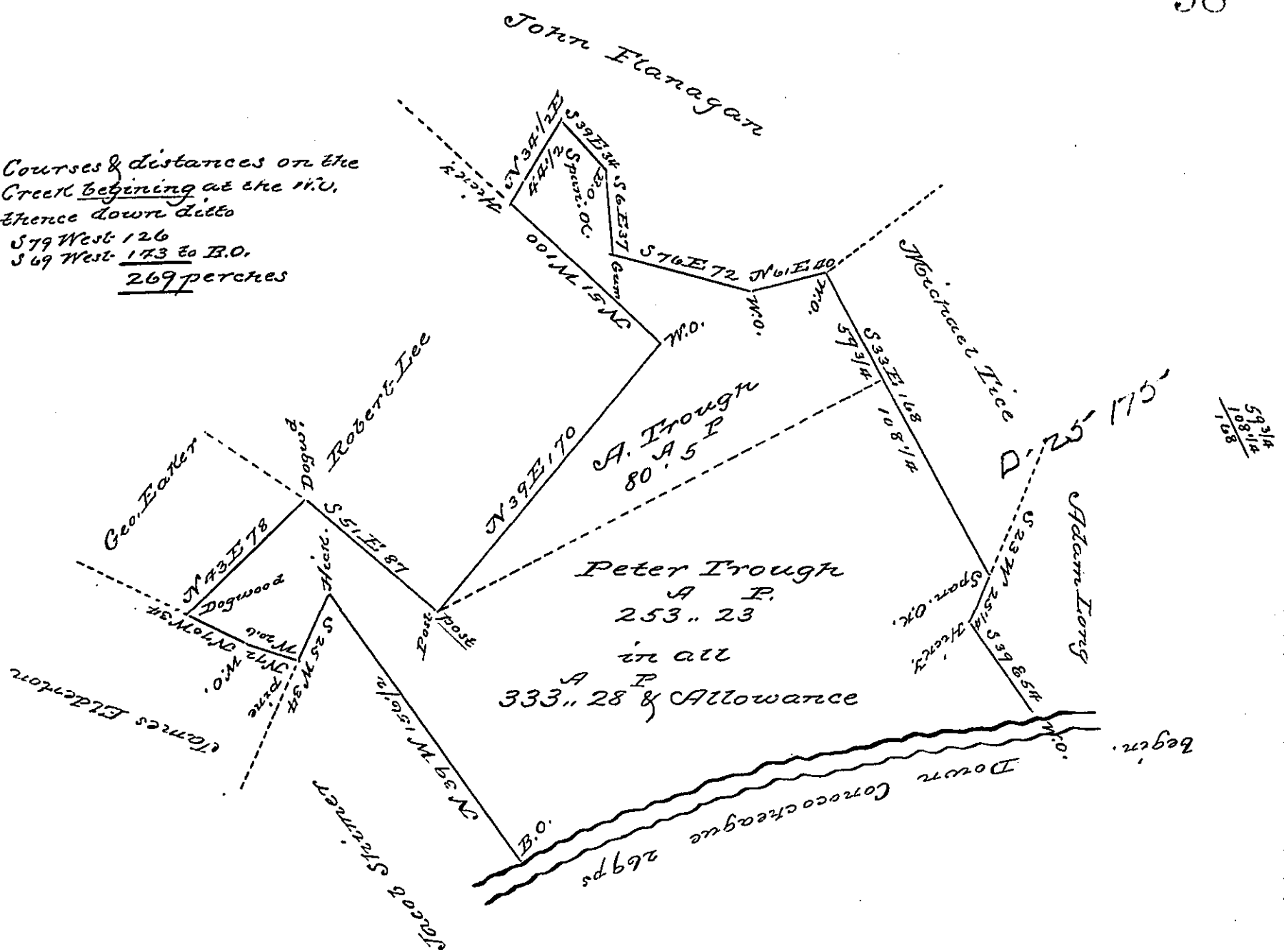

The above described tract of land of three hundred, thirty three Acres, twenty eight perches and allowance situate in Montgomery Township Franklin County surveyed as follows viz
253.23 to Peter Trough on Warrant dated 9 January 1793
80.5 to Adam Trough on Warrant dated 24 August 1792
333 - 28 and Allowance

IN TESTIMONY that the above is a copy of the original remaining on file in the Department of Internal Affairs of Pennsylvania, made conformably to an Act of Assembly approved the 16th day of February, 1833, I have hereunto set my Hand and caused the Seal of said Department to be affixed at Harrisburg, this seventh day of June 1898

James W. Latta
Secretary of Internal Affairs.